

For Sale



**2,330 ± acres
Pulaski County, AR**

Riverbend



Capital
Agricultural
Property
Services, Inc.

www.capitalag.com
901-756-5367

Size: 2,330± total acres, 2,272± acres WRP, 58± ac in outparcels.

Location: Woodson AR, Pulaski County, 15 miles south of Little Rock, AR on the Arkansas River, 35 miles from Stuttgart, AR.

Description: This 2,330± acre tract consisting of former cropland, woods, and wetlands enrolled in WRP, is a premier deer and duck hunting property. The largest deer ever killed in Pulaski County, which scored 178 gross and is listed in Boone and Crockett, was harvested from this tract last year. Excellent duck hunting across the property is provided by natural flooding of low areas through rainfall, which can be supplemented from 4 wells on the property. Wildlife food plots for both deer and waterfowl are maintained throughout the farm. There are 2 sloughs that provide year round fishing along with private access to the Arkansas River for additional fishing opportunities. Located just 15 miles south of Little Rock and 20 minutes from the Little Rock Airport this property is accessible in all weather by Case Road, a paved county road. This property is adjacent to other large contiguous tracts of privately owned WRP, has been used exclusively for duck and deer hunting during the last 8 years and should only improve over time. There are 5 separate outparcels of various sizes totaling 58± acres, not encumbered by the WRP located throughout the property for future development of club houses, lodges, etc. An existing 3BR, 2.5BA house on the property is presently used as a hunting camp. There is a 50' x 100' farm shop with utilities available that provides excellent storage for hunting gear and equipment and a workspace if desired.

Soils: Predominantly Norwood silty clay loam

Taxes: 2010: \$3,640.77

Possession: At closing, subject to existing lease.

Showing: By appointment only.

Management: Professional farm management is available.

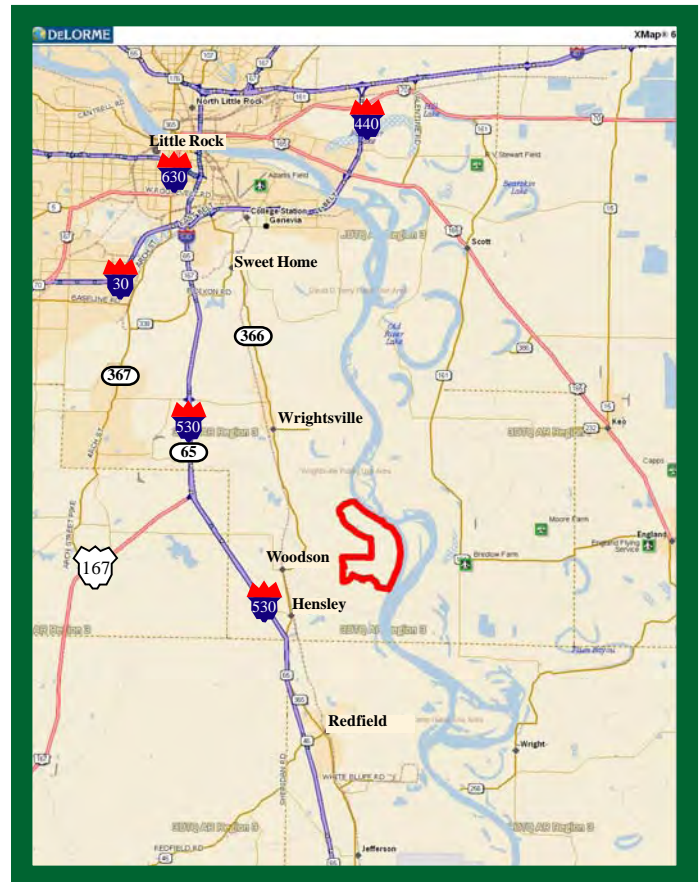

See reverse side for additional maps.

For more information contact:

Murry McClintock - Real Estate Salesperson

Tel: (662) 363-1801

Agent for Seller

The information contained herein is from sources Capital Agricultural Property Services, Inc. (CAPS) considers reliable, such as, but not necessarily including or limited to, Seller, CFSA and NRCS records and data, and information from other government agencies and offices. However, CAPS has not independently verified and does not guarantee the accuracy, completeness or sufficiency of this information. The prospective Buyer is, therefore, advised to independently confirm information provided herein, and any reliance upon this data is made at Buyer's own risk. Similarly, the past history of this property is no guaranty of future performance, which is subject to unpredictable variables such as weather management and operational skills, market factors and general economic conditions. Accordingly, CAPS does not assume, and hereby expressly disclaims, any responsibility for the future operating and investment results of the property.

CAPS' participation in this transaction is solely in the capacity of a real estate broker, and it does not hold itself out as having expertise or specialized knowledge in the fields of environmental science, engineering, chemistry, hydrology, meteorology, geology, seismology, health or financial investments. No statement made by CAPS relating to this property may be relied upon by the buyer as reflecting particular expertise in these or any other areas of specialized knowledge. In the course of conducting a due diligence inspection of the property, the prospective Buyer is strongly advised to consult with such brokers, attorneys, financial advisors or other professional or expert consultants as may be necessary to fully protect the Buyer's rights and interests.

Capital Agricultural Property Services, Inc., as Real Estate Broker, only represents the SELLER in this transaction. This offering is subject to prior sale, matters of title, change of price, rental or conditions and to any special listing conditions or requirements the seller may impose, and it may be withdrawn from the market without advance notice.

Riverbend

2,330 ± acres
Pulaski County, AR



Capital
Agricultural
Property
Services, Inc.

www.capitalag.com

Property Aerial Map

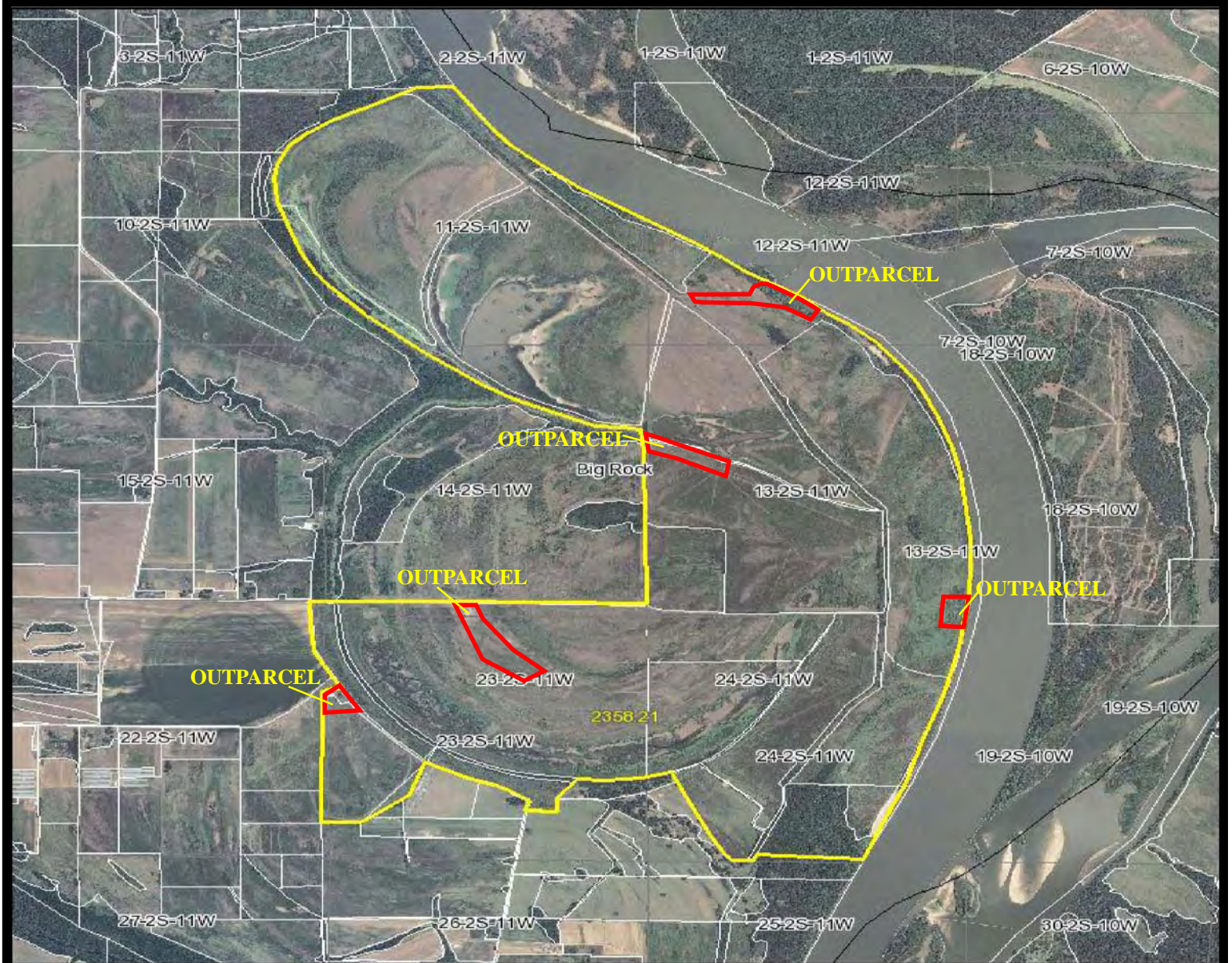

Capital
Agricultural
Property
Services, Inc.

Maps provided by:



©AgriData, Inc. 2011
www.AgriDataInc.com

14-2S-11W
Pulaski County
Arkansas

map center: 34° 32' 32.16, 92° 9' 26.07
scale: 34470

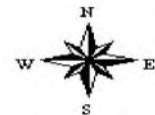

10/18/2011

Field borders provided by Farm Service Agency as of 5/21/2008. Aerial photography provided by Aerial Photography Field Office.

For more information contact:

Murry McClintock - Real Estate Salesperson
Tel: (662) 363-1801

Agent for Seller

Riverbend

2,330 ± acres
Pulaski County, AR



Capital
Agricultural
Property
Services, Inc.

www.capitalag.com

Property Soils and Topography Maps

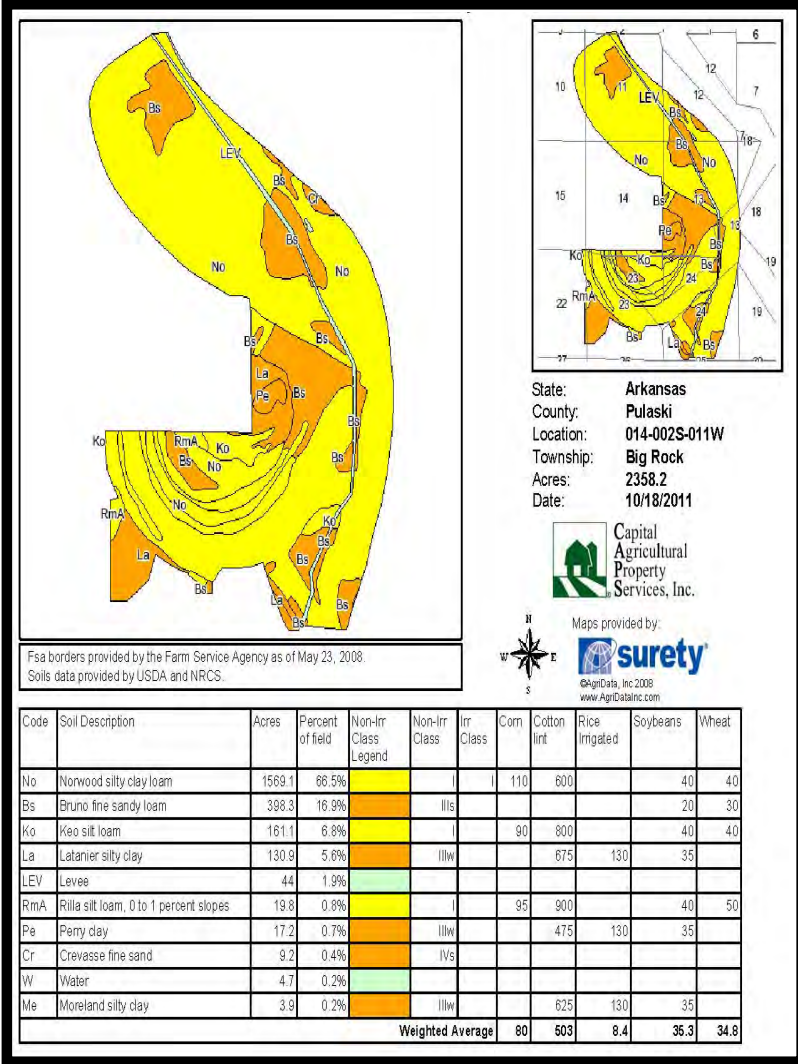

East Goose Pond

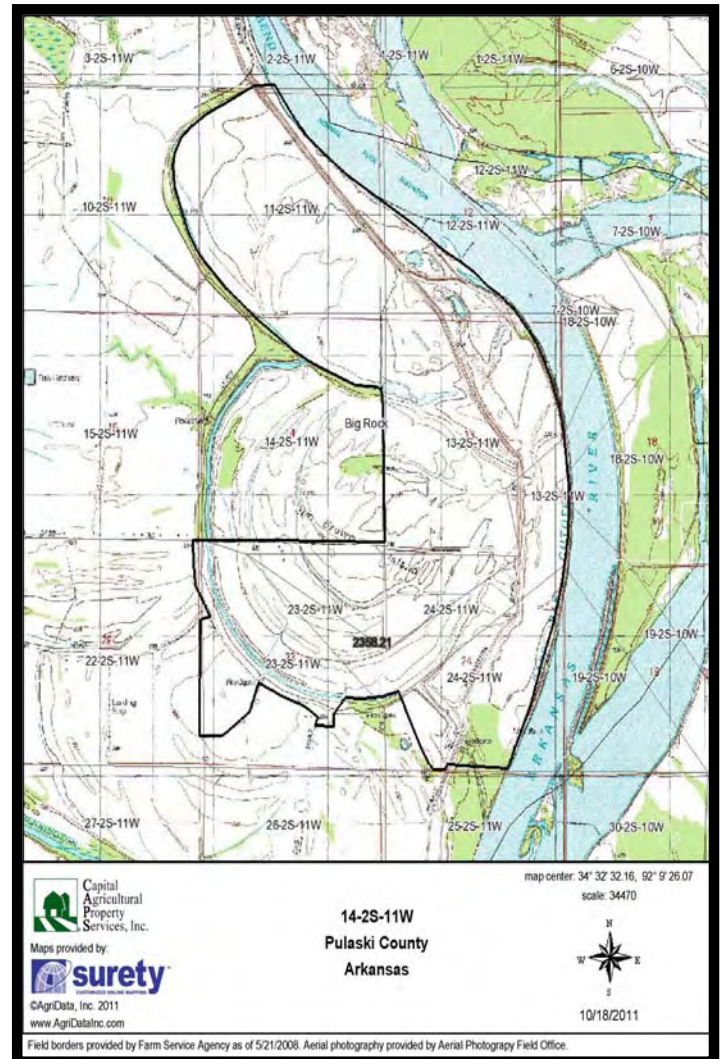

North River Chute

For more information contact:
Murry McClintock - Real Estate Salesperson
Tel: (662) 363-1801
Agent for Seller

Riverbend
2,330 ± acres
Pulaski County, AR



Capital
Agricultural
Property
Services, Inc.

www.capitalag.com



North Goose Pond



House used as hunting camp



South River Chute



Trees and vegetation across property

For more information contact:
Murry McClintock - Real Estate Salesperson
Tel: (662) 363-1801
Agent for Seller